



**Gymnastics for All –  
Spalding Gym Academy GfA  
Men’s Artistic 2 – 6 Piece  
Competition Handbook**

Host club – Spalding Gymnastics Academy

Competition organiser name: Jack Duggan

**British  
Gymnastics**  
More than a sport



## About

### Host club

Started in 1978 the club moved from place to place until we eventually got our own Gym in 2008 at Cradge Bank, Spalding. We had 100 members when we moved into our new gym and now have 400/500 boys and girls across our different age classes. We have a dedicated team of coaches all qualified to both British Gymnastics Association (B.G.A) requirements and GymMark.

We have classes for boys' and girls' recreational gymnastics, after school classes. Also, we have development squads. We have squads of boys and girls in Artistic Gymnastics, these are our competition squads. We compete in County, Region and National competitions with great success.



### British Gymnastics

British Gymnastics is proud to be the UK Governing Body for the sport of Gymnastics. We exist to support, lead and inspire all those involved or interested in Gymnastics.

British Gymnastics provides a national directive and structure for the sport; delivering a range of opportunities across the age spectrum to take part and stay in gymnastics, as well as developing talent and delivering top-level success.

The British Gymnastics strategy aims to meet the following vision and core purpose:

- Gymnastics is a passion shared by millions.
- To create and inspire lasting success for Gymnastics.



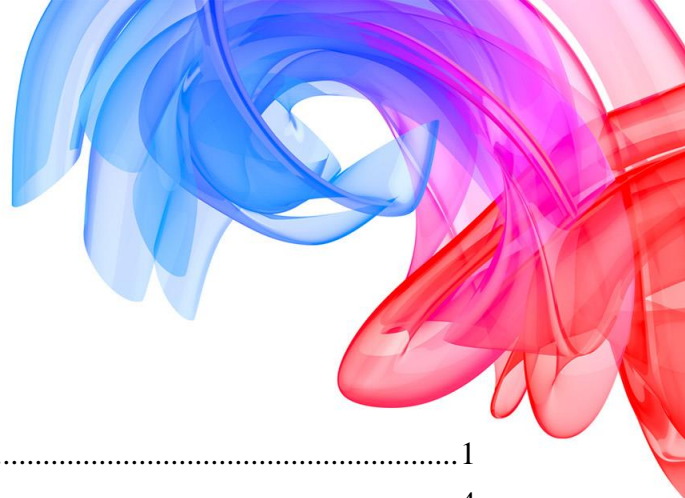

## Contents

About.....	1
Competition details – Overview .....	4
Who can enter? .....	4
Venue and address .....	4
Time and date.....	4
Type, level, and pathway .....	5
Theme .....	5
Entry costs overview – Clubs, Gymnasts, and Spectators .....	5
Key contacts.....	6
Entry details .....	7
Method of entry.....	7
Entry dates .....	7
Late entries.....	7
Changing of a gymnast involved in the competition .....	7
Withdrawal of entry .....	8
Confirmation of entry .....	8
Structure and programme.....	8
Confirmation of programme .....	8
Pre-planned structure of competition.....	9
Category breakdown .....	9
Entry restrictions: Gymnasts that have... ..	10
Rewards and gifts.....	10
Performance details.....	10
Warm up.....	10
Music licencing – PPL/PRS.....	11
Lining up.....	12
Skill requirements and Tariff sheets .....	12
Repetition of skills .....	12
Apparatus .....	12
Deductions .....	13
Judge slips.....	13

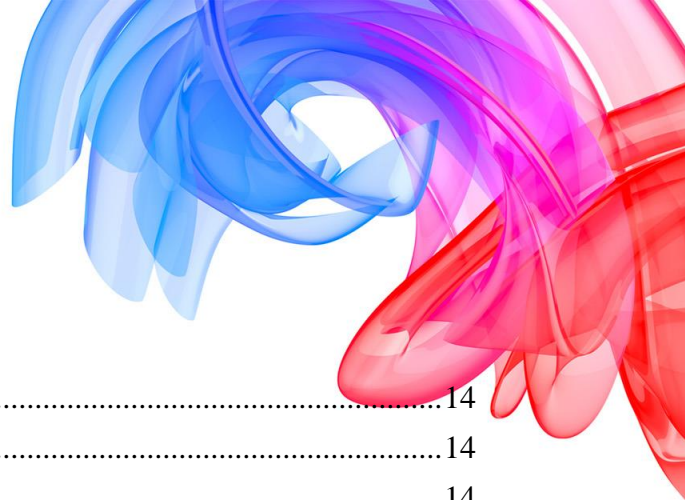

Appealing a judge's decision .....	14
Club/school/leisure centre requirements .....	14
Judge, Coach, Gymnast requirements .....	14
Facilities on-site .....	17
Spectator area and disabled access .....	17
Food and drink .....	17
Toilet and changing facilities .....	17
On-site entertainment .....	17
Car parking .....	17
First aid and welfare .....	17
Regulations .....	18
Standardisation .....	18
Etiquette .....	18
Photography .....	18
Complaints and grievances .....	18
Health and safety .....	18
Emergencies .....	19
Terms and conditions .....	19



## Competition details – Overview

Welcome to the **Men's Artistic – Spalding Gymnastics Academy GfA Men's Artistic 2 – 6 Piece Competition 2018**, within this pack you will find all the details to participate within our competition, support by British Gymnastics.

This competition is aimed at providing a pathway into the discipline for those who haven't been involved in Men's Artistic before or very long and allowing those who have been before the opportunity to develop further and take the next step into more challenging skills and the next level.

This competition includes allows gymnasts to enter the compulsory apparatus of Floor and Vault but then allowing them the choice of entering any of the voluntary apparatus; High Bars, Rings, Pommel (Mushroom), or P Bars.

### Who can enter?

This competition is for:

Gymnasts that wish to explore and perform within a friendly low-level competition.

Clubs from East Midlands and surrounding regions.

Gymnasts aged 5 – 15 years old

See '[Category breakdown](#)' and '[Entry restrictions: Gymnasts that have...](#)' sections for further details.

### Venue and address

**Venue name:** Spalding Gymnastics Academy

**Venue address and postcode:** Unit 8 Cradge Bank, Spalding, Lincolnshire, PE11 3AB

### Link to google maps:

[https://www.google.co.uk/maps/place/8+Cradge+Bank,+Spalding/data=!4m2!3m1!1s0x4878036e61dfaf81:0xa4f7166bd0b69cef?sa=X&ved=0ahUKEwjrxqHuPjaAhUJIsAKHUQnB1sQ8gEIJAA](https://www.google.co.uk/maps/place/8+Cragde+Bank,+Spalding/data=!4m2!3m1!1s0x4878036e61dfaf81:0xa4f7166bd0b69cef?sa=X&ved=0ahUKEwjrxqHuPjaAhUJIsAKHUQnB1sQ8gEIJAA)

### Time and date

**Date/s:** 20<sup>th</sup> October 2019

**Start time(s):** 9:00am and 1:30pm

**Registration and warm up times:** These will be sent out with the programme after entry closure.

**Estimated end time(s):** 1:00pm and 5:30pm

**Please note:** The end time is estimated and subject to change. The running order will be circulated before the event, but timings may still alter on the day.

Registered Office  
Ford Hall, Lilleshall National Sports Centre,  
Newport, Shropshire TF10 9NB

T. 0845 1297129 F. 0845 1249089  
E. [information@british-gymnastics.org](mailto:information@british-gymnastics.org)  
W. [british-gymnastics.org](http://british-gymnastics.org)

British Gymnastics is the trading name of The British Amateur Gymnastics Association  
Gymnastics Enterprises Limited, Registration No 2646569, VAT Registration No 594059506  
Company limited by Guarantee Registration No 1630001  
Place of Registration England. VAT Registration No 100166672



### Type, level, and pathway

**Competition type:** Men's Artistic 2 – 6 Piece

**Competition level:** Low-level Gymnastics for All

**Competition pathway:** The following diagram provides a generic overview of the types of low-level competitions and how they can link into each other but also into the discipline specific pathways.

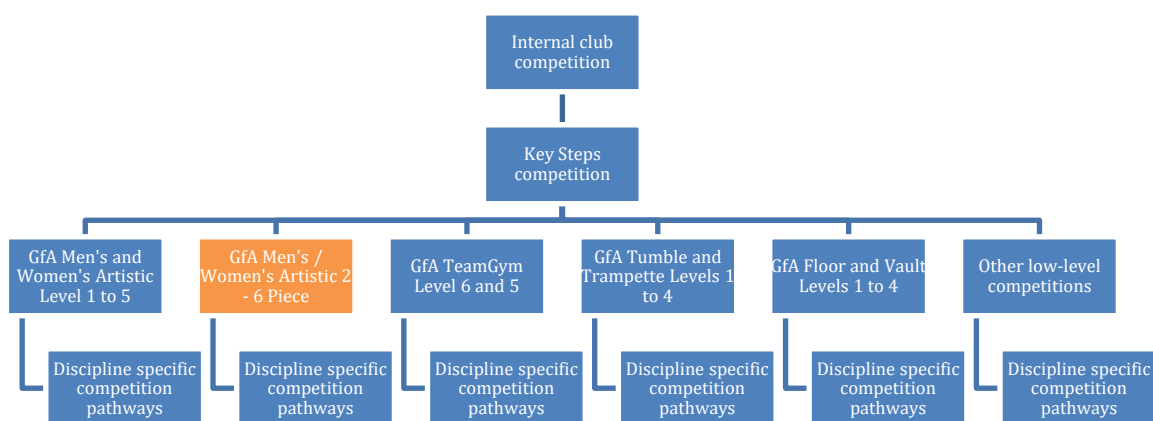

The highlighted box is this competitions' focus.

### Theme

This competition has no theme.

### Entry costs overview – Clubs, Gymnasts, and Spectators

#### Cost per entry:

Floor and Vault (minimum)	Additional apparatus	All six apparatus
£6.00	£3.00 per apparatus	£15.00 (saving £3.00)

#### Cost per spectator:

Adult	Child (under 16 years)	Infant (under 5 years)
£4.00	£0.00	£0.00
Spectator fees are paid on the day of the event, on arrival to the venue.		

**Note:** Seating is limited, please speak with the competition organiser if you have a large group of spectators attending.

**Cost for no allocated judge:** £15.00

If you don't have a judge, please contact the British Gymnastics Competition Coordinator to discuss support options.

**Note:** See [Judge Requirements](#) section for specific requirements

Registered Office  
Ford Hall, Lilleshall National Sports Centre,  
Newport, Shropshire TF10 9NB

T. 0845 1297129 F. 0845 1249089  
E. [information@british-gymnastics.org](mailto:information@british-gymnastics.org)  
W. [british-gymnastics.org](http://british-gymnastics.org)



#### Key contacts

<b>Competition organiser:</b>	Jack Duggan	07584517635	<a href="mailto:Jack.duggan@british-gymnastics.org">Jack.duggan@british-gymnastics.org</a>
<b>Venue contact:</b>	Alec Harding	01775 713599	<a href="mailto:info@spaldinggymnasticsacademy.co.uk">info@spaldinggymnasticsacademy.co.uk</a>
<b>British Gymnastics Competition Coordinator:</b>	Jack Duggan	07584517635	<a href="mailto:jack.duggan@british-gymnastics.org">jack.duggan@british-gymnastics.org</a>
	Polly Hucker	07584515030	<a href="mailto:polly.hucker@british-gymnastics.org">polly.hucker@british-gymnastics.org</a>



## Entry details

### Method of entry

You can enter this competition via:

**Email** – Complete and return the entry form to [jack.duggan@british-gymnastics.org](mailto:jack.duggan@british-gymnastics.org)

### Method of payment

BACs transfer:	
<b>Name:</b>	Spalding Gymnastic Academy
<b>Account number:</b>	55 – 50 – 56
<b>Sort code:</b>	62120549
<b>Reference:</b>	Spalding GfA MA [club name]

Please ensure the correct amount is paid upon entry. Without payment, entry will not be counted.

### Entry dates

**Entry opening date:** 04/02/2019

**Entry closure date:** 22/09/2019

**Note:** The competition organiser holds the right to close the entry period early if the maximum entries have been reached.

### Late entries

Entries after the closure date may not be accepted (depending on the stage of the organisation process) and may incur an administration charge.

If you believe your entry will be late, please contact the competition organiser to discuss your situation. Each case is taken on individual basis.

### Changing of a gymnast involved in the competition

#### Pre-event entry closure

If a gymnast is unable to attend the competition for a specific reason (injury, illness etc.) then you are welcome to transfer (change) the gymnast so you maximise the opportunity for your club.

#### Post event entry closure

Changing of a gymnast can be done anytime up until the time of the entry closure date. After the entry closure date; please contact the competition organiser prior to discuss the situation or use the [Withdrawal of entry](#) process for the gymnast.

Registered Office  
Ford Hall, Lilleshall National Sports Centre,  
Newport, Shropshire TF10 9NB

T. 0845 1297129 F. 0845 1249089  
E. [information@british-gymnastics.org](mailto:information@british-gymnastics.org)  
W. [british-gymnastics.org](http://british-gymnastics.org)



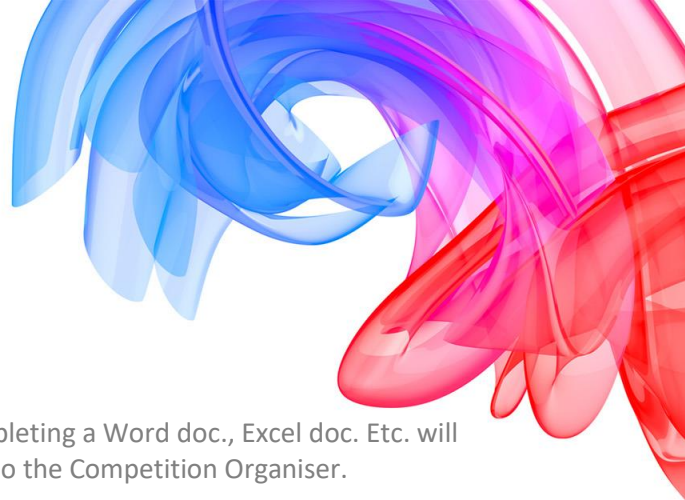

### **How to transfer a gymnast – Manual entry process**

Events with the entry process that includes manually completing a Word doc., Excel doc. Etc. will require a Transfer form being completed and submitting to the Competition Organiser.

You can find the Transfer form either online or by asking the Competition Organiser.

### **How to transfer a gymnast – Online entry (GymNet) process**

You're able to un-submit your entry and remove/add gymnasts as much as you wish to until the entry deadline. Once you have paid for an entry you are unable to add/remove gymnasts. To add/remove a gymnast after paying for the entry you will need to contact the competition organiser as they will need to manually alter the entry (this may incur an admin fee).

### **Withdrawal of entry**

#### **Manual entry withdrawal process**

Please complete the 'Withdrawal form' and return this to the competition organiser. This can be done at any time.

#### **Online entry (GymNet) withdrawal process**

Please un-submit the entry online, this will withdraw your entry. If you have paid already you need to contact the Competition Organiser to discuss how to withdraw, depending on the stage of withdrawal.

#### **Fees to withdraw**

If the withdrawal is:

- **After the closure date** – A fee may be charged, please contact the Competition Organiser to find out this detail.
- **Before the closure date** – No fee will be charged as part of consumer rights.

### **Confirmation of entry**

Upon entry and payment of entry; you will receive a confirmation email for your entry.

## **Structure and programme**

### **Confirmation of programme**

After the entry closure date, the competition organiser will finalise the competition programme/running order and circulate this with all clubs involved.

If you haven't received an email of the competition programme five days prior to the competition start date, please contact the competition organiser.

**Note:** Sometimes emails can get moved to 'junk mail' boxes without our knowledge, please check prior to contacting the competition organiser.

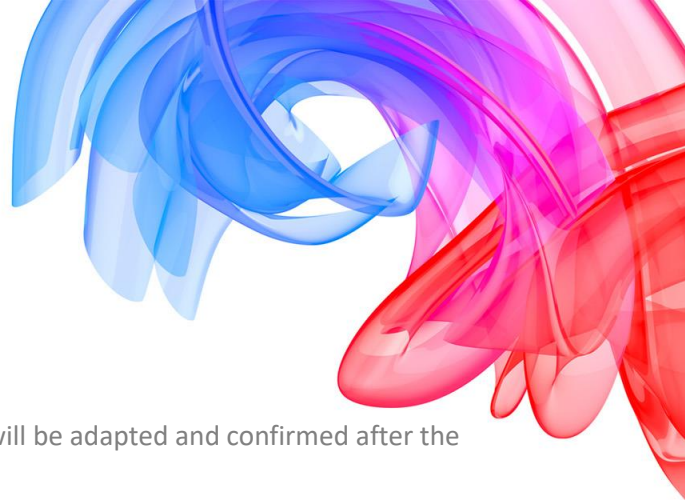

### Pre-planned structure of competition

Below is a guide of the structure of the competition, this will be adapted and confirmed after the closure date.

**Note:** Some competitions may be broken up into separate smaller competitions to suit the number of entries/categories.

Activity	Estimated time
Arrival	9:00
Registration	9:00
Door open for spectators	9:00
Coaches and judge's briefings	9:15
General warm up	9:30
Competition begins	9:30
Rounds including change over, intervals, apparatus warm ups, performances	
Gymnasts tumble/show off favourite skills while results gathered	12:30
Presentation	12:40
Photo opportunity	12:50
Competition ends	13:00

### Category breakdown

Within this competition the categories are as follows:

Category title	Category	
	U8	O8
Maximum training hours per week	Two	Three
Individual categories	5 years old 6 years old 7 years old 8 years old	8 years old 9 years old 10 years old 11 years old 12 years old 13 years old 14 years old 15 years old
Gender	Male	Male
Compulsory apparatus	Floor Vault	Floor Vault
Voluntary apparatus	High bar Parallel bars Pommel (mushroom) Rings	High bar Parallel bars Pommel (mushroom) Rings

The gymnast must be of appropriate age for category **on the date** of the competition e.g. must be **5 years old on the day** of the competition to enter the 5 years old category.

Registered Office  
Ford Hall, Lilleshall National Sports Centre,  
Newport, Shropshire TF10 9NB

T. 0845 1297129 F. 0845 1249089  
E. [information@british-gymnastics.org](mailto:information@british-gymnastics.org)  
W. [british-gymnastics.org](http://british-gymnastics.org)

British Gymnastics is the trading name of The British Amateur Gymnastics Association  
Gymnastics Enterprises Limited, Registration No 2646569, VAT Registration No 594059506  
Company limited by Guarantee Registration No 1630001  
Place of Registration England. VAT Registration No 100166672

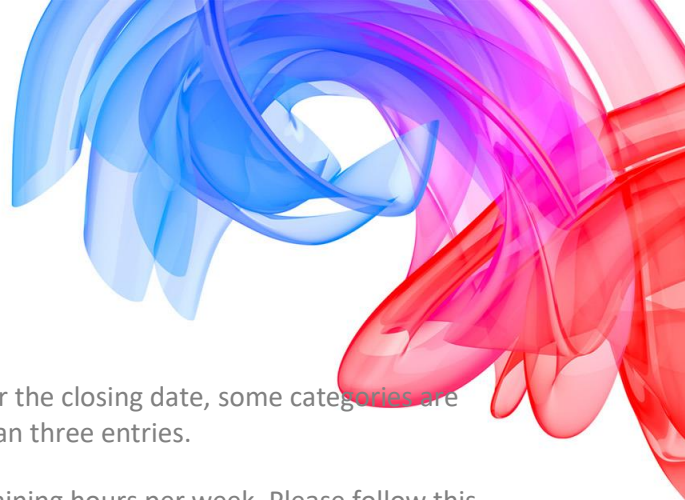

Depending on the number of entries in each category after the closing date, some categories are subject to change; for example, if any category has less than three entries.

To ensure a fair competition, we have stated maximum training hours per week. Please follow this rule to maintain an ethical competition.

Gymnastics for All rules are designed to be inclusive. Gymnasts with additional needs may take part within the age category or within a disability specific category. Please make the competition organiser aware of any specific requirements upon entry.

### Entry restrictions: Gymnasts that have...

- Competed within County and Regional competition **can** enter this competition but please ensure you look at the maximum training hours, level of skills, and age groups entering this competition and use your professional judgement when entering your gymnasts into this event.
- Entered all level of display festival **can** enter this competition.
- Competed within other low-level club, schools and leisure centre (inter and intra) type competitions **can** enter this competition.
- Competed in any other competition type or are outside the requirements and can't access into this event can still get involved. Please **email the competition organiser** to see how they could bring their experience and skill set to the event through display, coaching/support/mentoring, role model/VIP, judge, volunteer etc.

The above restriction is placed to allow those not currently involved in competitive gymnastics the opportunity be involved

### Rewards and gifts

As part of this competition **every gymnast** will receive:

A participation certificate

As part of this competition **category winning gymnasts** will receive:

A medal – Bronze, Silver, Gold (place dependant)

See '[Category breakdown](#)' for explanation of winning gymnasts.

## Performance details

### Warm up

There **isn't** a warm up hall for the gymnasts. The programme will include a general warm up at the start of the competition but also per apparatus.

Registered Office  
Ford Hall, Lilleshall National Sports Centre,  
Newport, Shropshire TF10 9NB

T. 0845 1297129 F. 0845 1249089  
E. [information@british-gymnastics.org](mailto:information@british-gymnastics.org)  
W. [british-gymnastics.org](http://british-gymnastics.org)

British Gymnastics is the trading name of The British Amateur Gymnastics Association  
Gymnastics Enterprises Limited, Registration No 2646569, VAT Registration No 594059506  
Company limited by Guarantee Registration No 1630001  
Place of Registration England. VAT Registration No 100166672

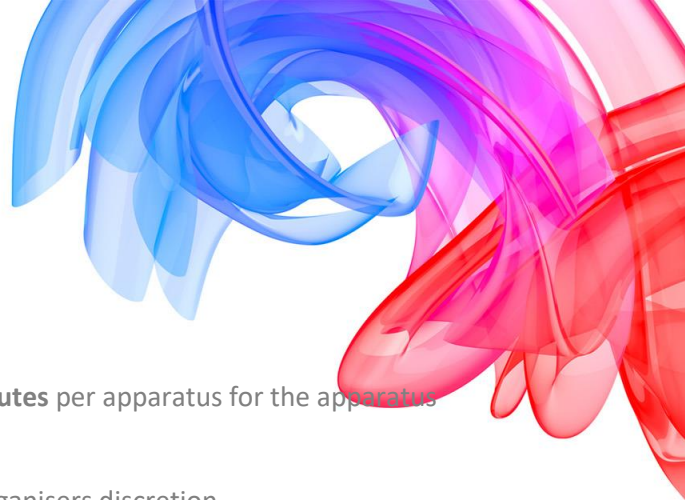

There will be approximately **5 minutes on floor and 2 minutes** per apparatus for the apparatus warm up.

Attempts/timings subject to change at the competition organisers discretion.

### Music licencing – PPL/PRS

#### Music requirements for this event

<b>Music is required for the following categories of this competition:</b>	No music is required for this competition
--	---

#### Pre-event music requirements

<b>Music submission date deadline:</b>	N/a
<b>Music submission method:</b>	N/a
<b>Music format:</b>	N/a

Music submission must include the:

- Club
- Team
- Apparatus

Please ensure you are aware of the stipulations placed on the event and all clubs wishing to use music, by PPL.

If you wish to use music in your gymnastics environment, you require a PPL/PRS licence. More information can be found: <http://www.ppluk.com/I-Play-Music/Businesses/>

To check your music is permitted for use, the PPL UK website lists online all the music that can be used:

[https://repsearch.ppluk.com/ars/faces/pages/audioSearch.jspx?\\_afLoop=12521061282463709&\\_afWindowMode=0&\\_adf.ctrl-state=27kf5b2cs\\_4](https://repsearch.ppluk.com/ars/faces/pages/audioSearch.jspx?_afLoop=12521061282463709&_afWindowMode=0&_adf.ctrl-state=27kf5b2cs_4)

No Walt Disney, Andrew Lloyd Webber or Cirque de Soleil music is permitted.

#### Event day music requirements

Please ensure you bring a copy of your music on the day. Ideally within the following formats:

- N/a

Please note that although very-low risk, any damages are your own responsibility and not the host or the Competition Organisers.

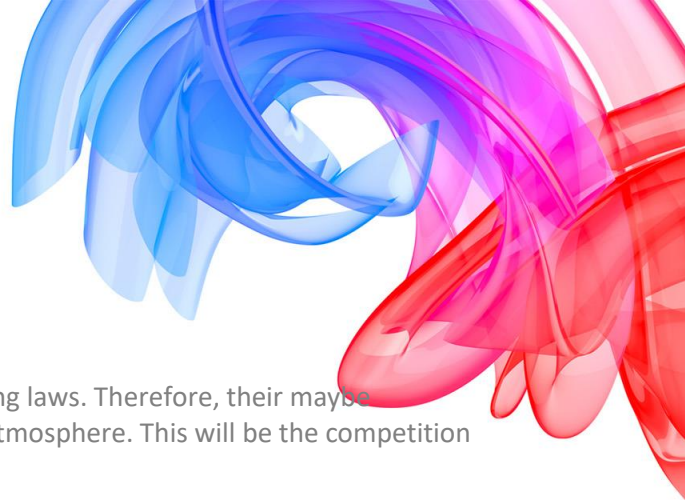

The host venue will also be abiding by the PPL/PRS licencing laws. Therefore, their maybe background music being played to help create a calming atmosphere. This will be the competition organiser/venue representatives' discretion.

### **British Gymnastics guidance on PPL/PRS**

Within the above information there is some guidance/useful links taken from the British Gymnastics website. For full details please go to <https://www.british-gymnastics.org/clubs/club-membership/music-licensing-ppl-prs>

### **Lining up**

Please ensure that at the following times the gymnasts line up and present to the audience and judges:

- At the start of the competition (as a team)
- At the start of each apparatus rotation (pre-warm up) (as a team)
- Before the performance (as an individual)
- After each individual performance (as an individual)
- During the awards ceremony (as an individual/team)

### **Skill requirements and Tariff sheets**

Skill requirements for this competition can be found in the 'Skills and Tariff sheets', accompanying this handbook.

These sheets have been designed to be:

- Easy to read for each level
- Shorter documents so can be used in the gym
- Can be personalized to each gymnast as be used as a 'work sheet' within the gym and at home (where appropriate)

Please ensure you bring **up to 7 (depending how many apparatuses the gymnast is entering)** copies of the Tariff sheet pages on the day and hand them in during registration.

### **Repetition of skills**

Floor – If a skill is repeated, the second attempt will be ignored.

Vault – You can perform the same skill on both attempts.

Pommel, Rings, Parallel Bars, and High Bar – All have set routines and will state if skills are repeated or not.

### **Apparatus**

The following equipment and apparatus will be used for this competition:

Registered Office  
Ford Hall, Lilleshall National Sports Centre,  
Newport, Shropshire TF10 9NB

T. 0845 1297129 F. 0845 1249089  
E. [information@british-gymnastics.org](mailto:information@british-gymnastics.org)  
W. [british-gymnastics.org](http://british-gymnastics.org)

British Gymnastics is the trading name of The British Amateur Gymnastics Association  
Gymnastics Enterprises Limited, Registration No 2646569, VAT Registration No 594059506  
Company limited by Guarantee Registration No 1630001  
Place of Registration England. VAT Registration No 100166672



Apparatus	Manufacturer	Size, dimensions, run up, landing details	Image
Sprung floor	Gym Nova	Up to 12m (a strip of the sprung floor)	N/a
Vault (Block)	Gym Nova	60cm blocks Gym Nova run up mat also will be used	N/a
Pommel – High mushroom	Gym Nova	N/a	N/a
Rings	Gym Nova	N/a	N/a
Parallel Bars	Gym Nova	Adjustable to gymnast	N/a
High Bar	Gym Nova	Adjustable to gymnast	N/a

If you have any specific questions regarding the apparatus, please contact the competition organiser.

### Deductions

You will find general deductions in the ‘Skills and Tariff Sheets’ accompanying this handbook.

### Judge slips

When you are nominating a judge, you may wish to show them the below judge slip. This judge slip may be like what the judges will be using on the day to work out each team’s final score.

From this score sheet you can see how important it is for you as a coach to complete the tariff sheets correctly for judges to be able to ‘judge’ efficiently and keep the flow of the competition moving smoothly.

*See next page for judge slip example.*

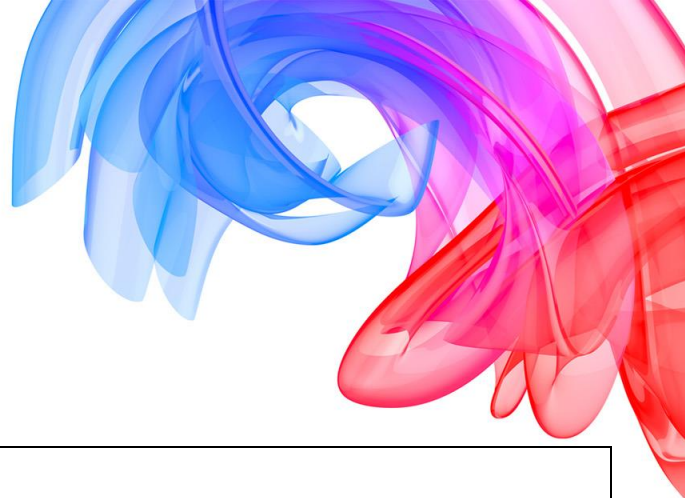

### Judge slip example

<b>Gymnast name</b>													
<b>Gymnast club</b>							<b>Gymnast no.</b>						
<b>Apparatus judging</b>	<b>Floor</b>		<b>Vault</b>		<b>Pom</b>		<b>Pbars</b>		<b>HBar</b>		<b>Rings</b>		
<b>Start Value (see Skills and Tariff sheet how to calculate this)</b>													
<b>Execution Deductions taken (Max of 10.0)</b>													
<b>Final score</b>													

### Appealing a judge's decision

Any appeals of a judge's Difficulty Value (DV) score decision need to be given to the head judge and must be submitted prior to the end of the competition.

Appeals must be submitted by the gymnast' coach only.

This is a friendly, low-pressure, fun competition and we want to create a fair environment. We will strive to provide everyone with the best service possible.

### Club/school/leisure centre requirements

The following table provides information on the level of British Gymnastics membership each gymnastics environment requires to enter this event:

<b>Environment:</b>	<b>Club</b>	<b>School</b>	<b>Leisure Centre</b>
<b>Level of membership</b>	BG Club membership	BG Club membership	BG Club membership
<b>Membership link</b>	Further details on how to become a registered British Gymnastics Club can be found on the British Gymnastics website - <a href="https://www.british-gymnastics.org/clubs/club-membership/fees">https://www.british-gymnastics.org/clubs/club-membership/fees</a>		

### Judge, Coach, Gymnast requirements

The following table provides requirements for Judges, Coaches, and Gymnasts that are to be involved within this event:

Registered Office  
Ford Hall, Lilleshall National Sports Centre,  
Newport, Shropshire TF10 9NB

T. 0845 1297129 F. 0845 1249089  
E. [information@british-gymnastics.org](mailto:information@british-gymnastics.org)  
W. [british-gymnastics.org](http://british-gymnastics.org)

British Gymnastics is the trading name of The British Amateur Gymnastics Association  
Gymnastics Enterprises Limited, Registration No 2646569, VAT Registration No 594059506  
Company limited by Guarantee Registration No 1630001  
Place of Registration England. VAT Registration No 100166672

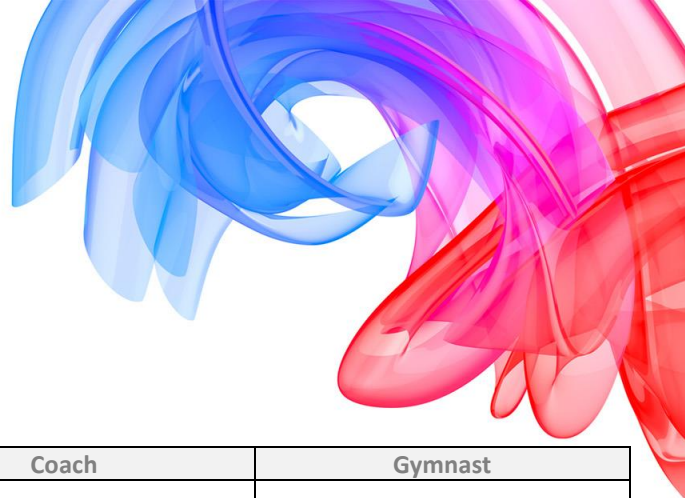

Role/ Requirement	Judge	Coach	Gymnast
<b>Requirements per club entry</b>	<p>1 – 15 gymnasts entered = 1 judge required</p> <p>16 – 29 gymnasts entered = 2 judges required</p> <p>30+ gymnasts entered = 3 judges required</p> <p><b>Note:</b> The competition will require at least one qualified Men’s Artistic Club judge on each apparatus to run. Therefore, the more Men’s Artistic qualified judges nominated the better; but if you can’t supply this please still enter but with a nominated assistant judge.</p>	<p>A British Gymnastics Level 2 (and above) qualified coach can take a team of gymnasts into the competition area.</p> <p>A nominated level 2 coach can supervise a British Gymnastics Level 1 coach with their own team of gymnasts in the competition area – Prior agreement must be gained.</p>	<p>For everyone’s safety, all gymnasts must be suitably experienced to perform their chosen skills and routines and must have completed the skill in their own coaching environment to a point of competency.</p> <p>For example; it can’t be the first time they have completed the skill.</p>
<b>British Gymnastics ratios</b>	N/a	1 coach : 8 gymnasts	
<b>Qualifications</b>	<p>Minimum to hold any of the following:</p> <ul style="list-style-type: none"> <li>Men’s Artistic Club Judge</li> </ul> <p>Ideally to hold any of the following:</p> <ul style="list-style-type: none"> <li>Men’s Artistic Club Judge</li> </ul> <p>You can assist a qualified judge if you hold any of the following:</p> <ul style="list-style-type: none"> <li>Intro to... Judging</li> <li>Floor and Vault Judging Level 1 or 2</li> <li>Women’s Artistic Club Judge (or above)</li> </ul>	<p>Appropriate British Gymnastics qualifications must be held to deliver the appropriate skills. See <a href="#">‘Skill requirements and routines’</a> for further details.</p> <p>All gymnasts can only perform skills that their nominated coach is suitably qualified to coach.</p>	N/a
<b>DBS</b>	Yes	Yes	No
<b>Safeguarding training</b>	Ideally	Yes	No
<b>Experience and abilities</b>	No experience is required but some experience/knowledge	Experience within delivering/supporting all skills which gymnasts are performing.	Gymnasts must be at a point of competency (within their own



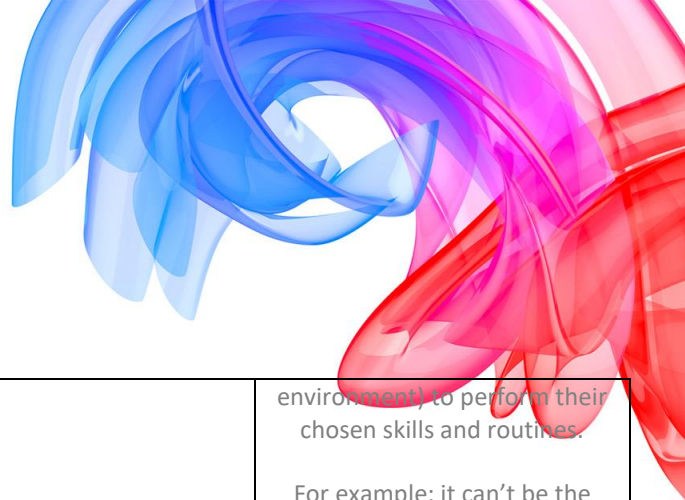

	<p>of Men's Artistic would be beneficial.</p> <p>Judging guides will be provided on the day for those who haven't judged at this type of competition before.</p>		<p>environment) to perform their chosen skills and routines.</p> <p>For example; it can't be the first time they have completed the skill.</p>
<b>Membership (minimum)</b>	<p>BG Bronze judge membership</p> <p><a href="#">British Gymnastics guidance</a></p>	<p>BG Gold coach membership</p> <p><a href="#">British Gymnastics guidance</a></p>	<p>BG Bronze gymnast membership</p> <p><a href="#">British Gymnastics guidance</a></p>
<b>Attire</b>	<p>Ideally FIG standards will be followed – Navy trousers/skirt, white shirt*.</p> <p>Allowed – Black trousers/skirt, white shirt*.</p> <p>*Tie not required</p>	<p>Suitably recognisable by all.</p> <p>Appropriate to spot/support gymnasts during practice and performance.</p> <p>Following BG Education guidance.</p>	<p>Clothing = Leotard, T-shirt and shorts (no longer than knee length).</p> <p>Hair = Neat and tidy, tied back from the face.</p> <p>Feet = Bare or gym shoes</p> <p>Resting/waiting times = Optional</p> <p>The judges must be able to see clearly the angles of which the arms, legs etc. are bending at for accurate scoring. This is also a safety issue if any supporting is required by a coach.</p>
<b>Payment arrangements</b>	<p>It's not the host clubs' responsibility to financially support the judges to attend this event.</p>	<p>It's not the host clubs' responsibility to financially support the coaches to attend this event.</p>	<p>N/a</p>
<b>Transport arrangements</b>	<p>Coaches and judges are required to organise their own method of transport to and from the competition at the appropriate times.</p>		<p>Clubs and coaches are responsible for organising appropriate transport to and from the event.</p> <p><a href="#">British Gymnastics guidance</a></p>
<b>Jewellery and body adornments</b>	<p>Please set a president for coaches, gymnasts and spectators of professionalism.</p>	<p>British Gymnastics has a strict no jewellery policy during training or performance. Please ensure all piercings and body adornments are removed prior to the competition.</p> <p><a href="#">British Gymnastics guidelines</a></p>	
<b>Additional requirements</b>	<p>If any anyone has any additional requirements to support their time during the event e.g., they have a disability that requires additional support or consideration by the Competition Organiser. Please complete and return the 'Additional support' form.</p>		

If requirements are not upheld, then the Competition Organiser has the right to withdraw your (and possibly your clubs') right to step into the competition area.



**Note:** If your club is unable to find a judge (or doesn't have one) please don't worry. Contact the British Gymnastics Competition Coordinator to discuss your options and how you can gain/train a judge.

## Facilities on-site

### Spectator area and disabled access

The spectator area will be located upstairs within the viewing gallery area, where the café area is also located. This can hold up to 120 spectators.

If you require a large number of spectator seats, please contact the competition organiser to discuss this prior to the event.

There is disability to the site. There isn't a lift to the upstairs seating/café area but if required assistance to the café facilities this can be pre-arranged as with the seating downstairs. Please contact the competition organiser prior to the event to arrange this.

### Food and drink

There is a café on-site. Conventional snacks and drinks will be available.

### Toilet and changing facilities

Toilets and changing facilities are on-site. Where possible please bring the gymnasts ready for the competition with their warm clothes on top of their performing clothing.

Baby changing is also available.

### On-site entertainment

There are no on-site entertainment areas available.

### Car parking

There is on-site parking available, free of charge.

### First aid and welfare

A trained Welfare Officer will be present throughout the competition – This person will be highlighted during the coaches and judges' briefings.

A trained First Aider will be present throughout the competition – This person will be highlighted during the coaches and judges' briefings.

It would be most helpful if the supporting coach from each club is first aid trained however, this isn't essential.



## Regulations

### Standardisation

Unless stated these regulations have been created to help standardise competitions within low-level events.

### Etiquette

While competitions can become competitive, please ensure you support every gymnast, coach and parent/guardian involved. Everyone has been involved at some point and every competition/event is a celebration of those efforts.

It is important that the access to the 'Officials area' (judges, scoring, music etc.) is restricted to authorised personnel only.

### Photography

It is your responsibility as the coach in charge of your entered team/club to be aware and have records of anyone that can/can't have their photo/video taken for media purposes. If you have anyone that can't please make the competition organiser aware prior to the date of the competition for they can inform the appropriate persons at the venue, so photo/video are avoided of them.

Further details on how to gain appropriate permissions for photography/video can be found in the British Gymnastics photography policy which can be found online – <https://www.british-gymnastics.org/documents/footer-menu-items/british-gymnastics/3276-photography-policy/file>

The hosting club will announce throughout the day about photos not to be taken and specific times/places which they can be taken, in-line with their photography and media policy.

At **no point** should flash photography be used as this can affect those involved in the event.

### Complaints and grievances

If you have a complaint or grievance regarding any happenings at this competition, please ensure you send in your details to the Competition Organisers email within five working days of the competition date.

### Health and safety

#### Overview

The health, safety and welfare of all participants (gymnasts, coaches and officials) is the primary consideration. All British Gymnastics policies and procedures will be rigorously applied with regards to health, welfare and safeguarding and protecting children.

The intention of the competition is to create a friendly and no-stress/low-pressure environment for all those involved, while allowing gymnasts the opportunity to challenge themselves to do their best. Ensuring the safety of the gymnasts, no matter their age, is a priority in the event set up, programme design, and risk assessment, using the guidance set out by British Gymnastics in

Registered Office  
Ford Hall, Lilleshall National Sports Centre,  
Newport, Shropshire TF10 9NB

T. 0845 1297129 F. 0845 1249089  
E. [information@british-gymnastics.org](mailto:information@british-gymnastics.org)  
W. [british-gymnastics.org](http://british-gymnastics.org)

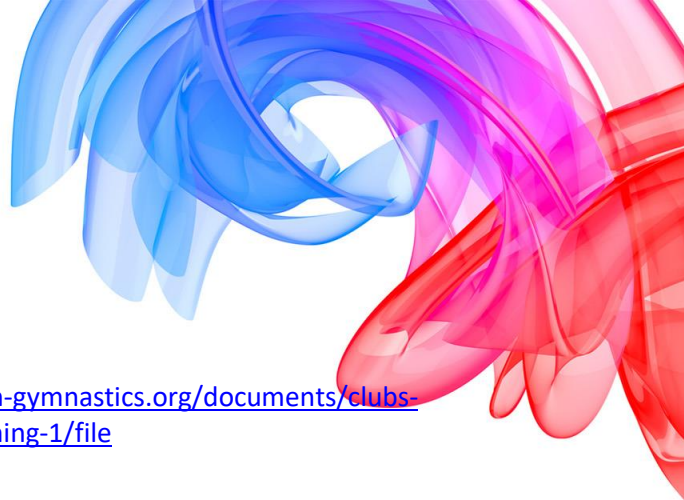

its Safe Coaching Practice document – <https://www.british-gymnastics.org/documents/clubs-schools-and-leisure-centres/8851-h-s-guidance-safe-coaching-1/file>

### **Risk assessments**

Risk assessments have been carried out for this competition but if you feel there is something/one that may require additional assessment please contact the Competition Organiser ASAP with specific details.

While risk assessments for the competition have been completed, your club is responsible for specific risk assessments related to your club e.g. travelling to and from the competition etc.

### **Welfare**

As part of your risk assessments and preparation for the event, please consider the welfare of individual gymnasts, including such items:

- Clothing not being revealing/embarrassing for males, females, and transgender gymnasts/coaches/judges.
- Age of gymnasts when changing, socializing etc.

The British Gymnastics Health, Safety and Welfare policy has guidance on such areas and there are a few videos which may help you also:

- British Gymnastics Health, Safety and Welfare policy can be found on the BG website page – <https://www.british-gymnastics.org/coaching/coach-membership/health-and-safety>
- Video links pending

### **Emergencies**

As part of event, everyone attending must adhere to the emergency procedures and follow the professional guidance of the competition organiser and members of staff from the venue. Below is a brief guide of the venue emergency procedures.

In the event of the emergency alarms sounding please evacuate via one of the following routes:

- These will be highlighted on the day during a safety briefing

Coaches are to ensure all their gymnasts are kept together until registered and then handed back to their responsible adult.

### **Terms and conditions**

By entering this competition your club is agreeing to the rules, regulations, and standards within this handbook.

Failure to comply may see your club being excluded from the competition without refund.

Registered Office  
Ford Hall, Lilleshall National Sports Centre,  
Newport, Shropshire TF10 9NB

T. 0845 1297129 F. 0845 1249089  
E. [information@british-gymnastics.org](mailto:information@british-gymnastics.org)  
W. [british-gymnastics.org](http://british-gymnastics.org)